NUWEN CO.,LTD

Product Construction&Features

- Mold and mildew resistant
- light duty ,durable ,flexible ,sound absorption,shock absorption
- interlocking design ,easy to install and disassemble
- anti-slip,Oil,Acid ,alkali resistant
- non-poisonous,easy to maintenance and clean
- Be available for Small garages,basements, mudrooms, kitchens, Trade show,shopping room Etc.
- 10 years warranty

型号 Type:	MKMD460
图案 Pattern:	圆点 Coin
规格 Size:	460x460mm
厚度 Thickness:	4.5mm
材料 Material:	PVC
重量 Weight :	1kg
硬度 Hardness:	90±5° (Shore A)

product details

front side

back side

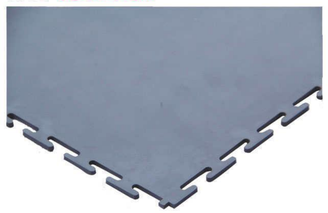

edge and corner

size:460mm*70mm

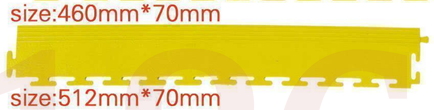

size:512mm*70mm

Product Construction&Features

- Mold and mildew resistant
- light duty ,durable ,flexible ,sound absorption,shock absorption
- interlocking design ,easy to install and disassemble
- anti-slip,Oil,Acid ,alkali resistant
- non-poisonous,easy to maintenance and clean
- Be available for Small garages,basements, mudrooms, kitchens, Trade show,shopping room Etc.
- 10 years warranty

型号 Type:	MKPW460
图案 Pattern:	皮纹 smooth textured
规格 Size:	460x460mm
厚度 Thickness:	5mm
材料 Material:	PVC
重量 Weight :	1.3kg
硬度 Hardness:	90±5° (Shore A)

front side

back side

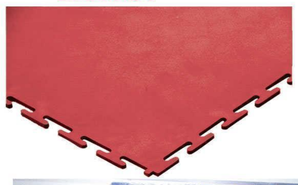

NUWEN
+86-18680577977

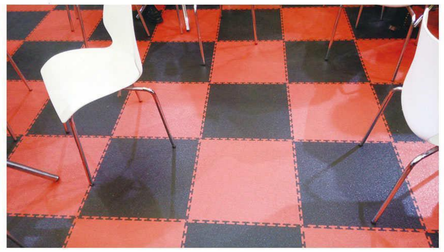

Features

Product Construction&Features

- Mold and mildew resistant
- heavy duty ,durable ,flexible ,sound absorption,shock absorption
- interlocking design ,easy to install and disassemble
- anti-slip,Oil,Acid ,alkali resistant
- non-poisonous,easy to maintenance and clean
- Be available for auto repair facilities, work shops, factories, big warehouse,big garages, Trade show,shopping room Etc.
- 10 years warranty

型号 Type:	MKPW500
图案 Pattern:	皮纹 smooth textured
规格 Size:	500x500mm
厚度 Thickness:	6.5mm
材料 Material:	PVC
重量 Weight :	1.7kg
硬度 Hardness:	90±5° (Shore A)

product details

front side

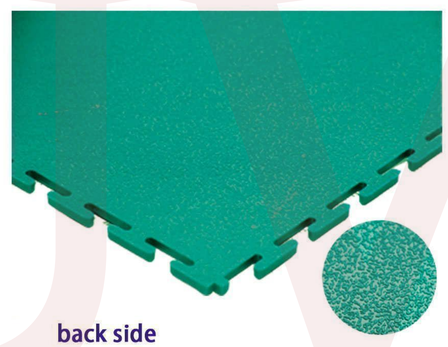

back side

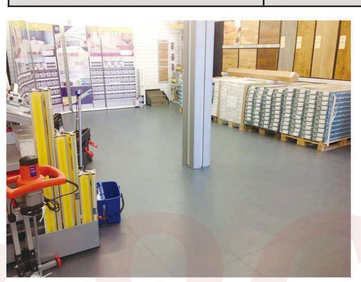
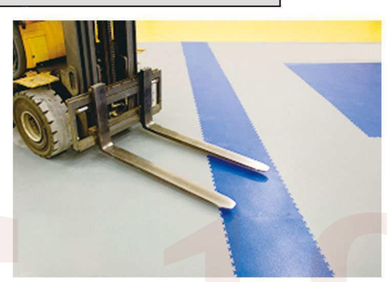

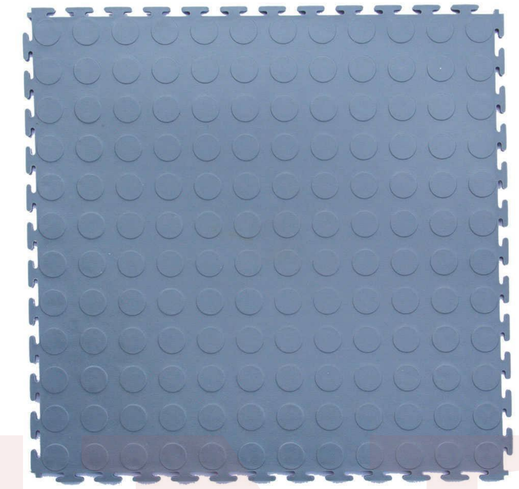

型号 Type:	MKMD500
图案 Pattern:	圆点 Coin
规格 Size:	500x500mm
厚度 Thickness:	7mm
材料 Material:	PVC
重量 Weight :	1.8kg
硬度 Hardness:	90±5° (Shore A)

product details

front side

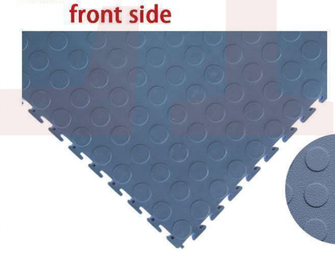

back side

edge and corner

size:550mm*120mm

size:120mm*100mm

+86-18680577977

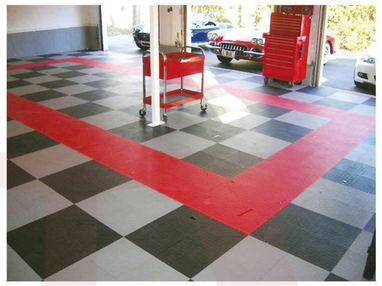

Product Construction&Features

- Mold and mildew resistant
- heavy duty ,durable ,flexible ,sound absorption,shock absorption
- interlocking design ,easy to install and disassemble
- anti-slip,Oil,Acid ,alkali resistant
- non-poisonous,easy to maintenance and clean
- Be available for auto repair facilities, work shops, factories, big warehouse,big garages, Trade show,shopping room Etc.
- 10 years warranty

product details

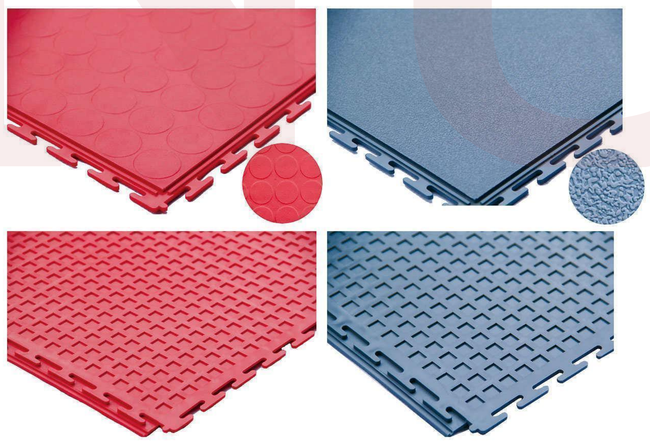

型号 Type:	AKMD500
图案 Pattern:	圆点 Coin
规格 Size:	505x505mm
厚度 Thickness:	7mm
材料 Material:	PVC
重量 Weight :	1.85kg
硬度 Hardness:	90±5° (Shore A)

型号 Type:	AKPW500
图案 Pattern:	皮纹 Smooth textured
规格 Size:	505x505mm
厚度 Thickness:	6.5mm
材料 Material:	PVC
重量 Weight :	1.8kg
硬度 Hardness:	90±5° (Shore A)

型号 Type:	MKGB500
图案 Pattern:	钢板纹 Diamond
规格 Size:	510x510mm
厚度 Thickness:	5.5mm
材料 Material:	PVC
重量 Weight :	1.5kg
硬度 Hardness:	90±5° (Shore A)

product details

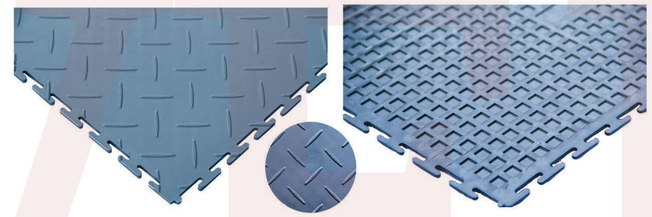

Available colors

Black, Dark Grey, Light Grey, Blue, Green, Yellow, White etc

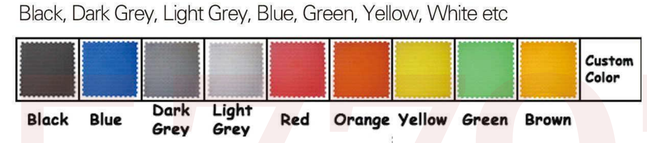

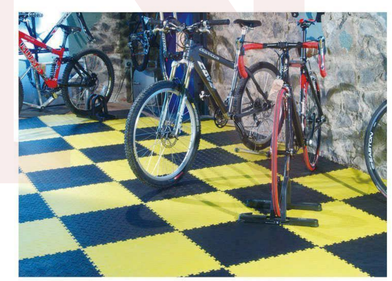

edge and corner

size:510mm*95mm

size:95mm*95mm

NUWEN
+86-18680577977

LK300+LK200

MKMD305 +MKPW305

PP Tile

Product Construction&Features

- Mold and mildew resistant
- heavy duty ,durable ,flexible ,sound absorption,shock absorption
- interlocking design ,easy to install and disassemble
- anti-slip,Oil,Acid ,alkali resistant
- non-poisonous,easy to maintenance and clean
- Be available for Restroom,swimming pool,car washing station Etc.
- 10 years warranty

型号 Type:	LK300
规格 Size:	300x300x15.5mm
厚度 Thickness:	15.5mm
材料 Material:	PVC
重量 Weight :	600g
硬度 Hardness:	90±5° (Shore A)

型号 Type:	LK200
规格 Size:	200x200mm
厚度 Thickness:	8mm
材料 Material:	PVC
重量 Weight :	150g

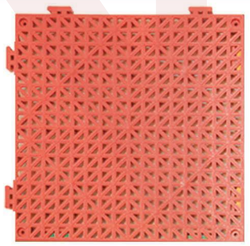

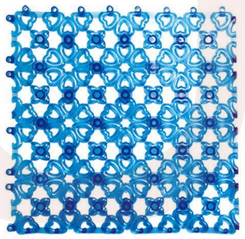

型号 Type:	MKMD305
图案 Pattern:	圆点 Coin
规格 Size:	305x305mm
厚度 Thickness:	8mm
材料 Material:	PVC
重量 Weight :	540g
硬度 Hardness:	90±5° (Shore A)

型号 Type:	MKPW305
图案 Pattern:	皮纹 Smooth textured
规格 Size:	305x305mm
厚度 Thickness:	4mm
材料 Material:	PVC
重量 Weight :	440g
硬度 Hardness:	90±5° (Shore A)

型号 Type:	LK250-2
规格 Size:	305x305mm
厚度 Thickness:	8mm
材料 Material:	PP
重量 Weight :	200g

型号 Type:	LK250
图案 Pattern:	光面 Smooth
规格 Size:	305x305mm
厚度 Thickness:	13mm
材料 Material:	PP
重量 Weight :	242g

型号 Type:	GB300
图案 Pattern:	光面 Smooth
规格 Size:	300x300mm
厚度 Thickness:	12.5mm
材料 Material:	PP
重量 Weight :	680g

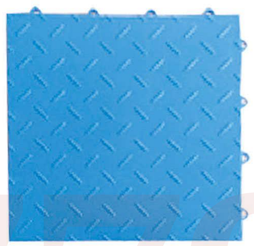

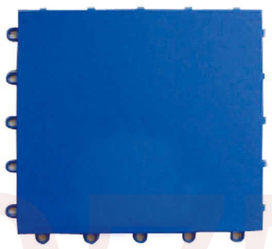

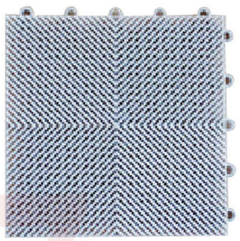

+86-18680577977

FITTING INSTRUCTION

Prepartion:

We recommend that Tiles are placed into the room where they are to be fitted for 12 hours prior to installation. This allows the tiles to acclimatize to their environment. Brush the existing floor to make sure the floor is clean of dust and dirt.

Tools:

1,Measuring Tape 2,Art knife 3,Rubber Mallet 4,Marker 5,Angle Rule

Installation

1,Measure the length & width of the room

2, Locate & mark the centre of the room – This is the approximate starting point for the installation

3,Check the number of tiles required to reach the walls in each direction. Remember you can cut the tiles to fit.

4,Draw a chalk–line through the start point parallel to the longest dimension. This is to act as a guide for keep–ing tiles parallel to the walls. To ensure the line is parallel to the walls,

5, Starting from the middle of the room begin to lay the tiles. – It is advisable to set the tiles down first – lay them out on the floor before you proceed to fit them together

6,Using the rubber mallet, tap the tiles together

7, Cut tile to piece if the size is not enough to the wall

8, Once all the full tiles have been laid it is advisable to wait approximately 24 hours before finishing the edge sections.

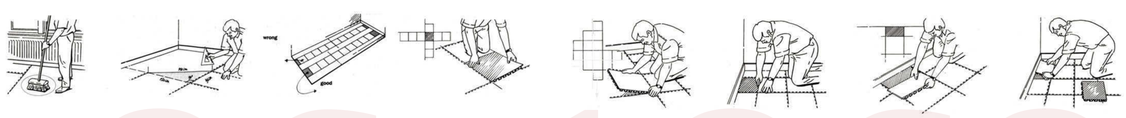

Examples show

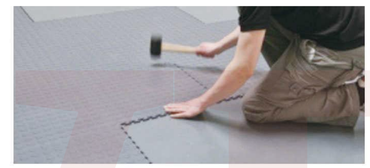

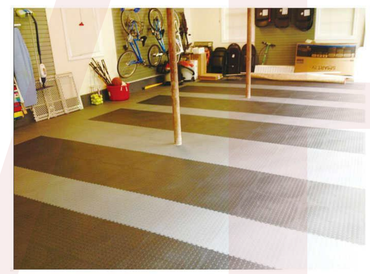

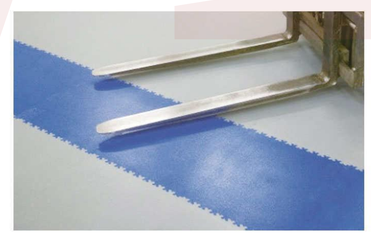

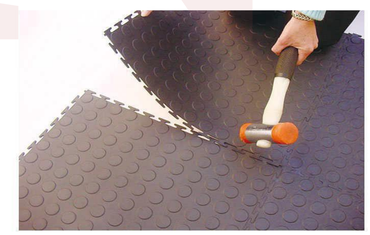

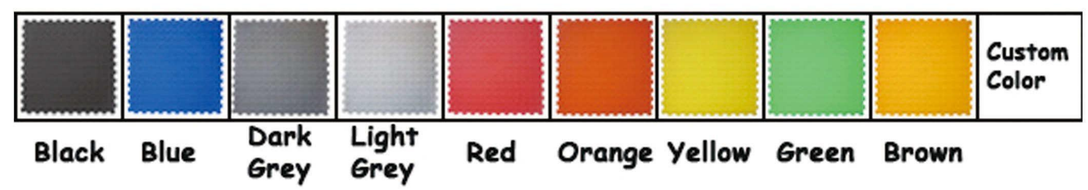

NUWEN
+86-18680577977